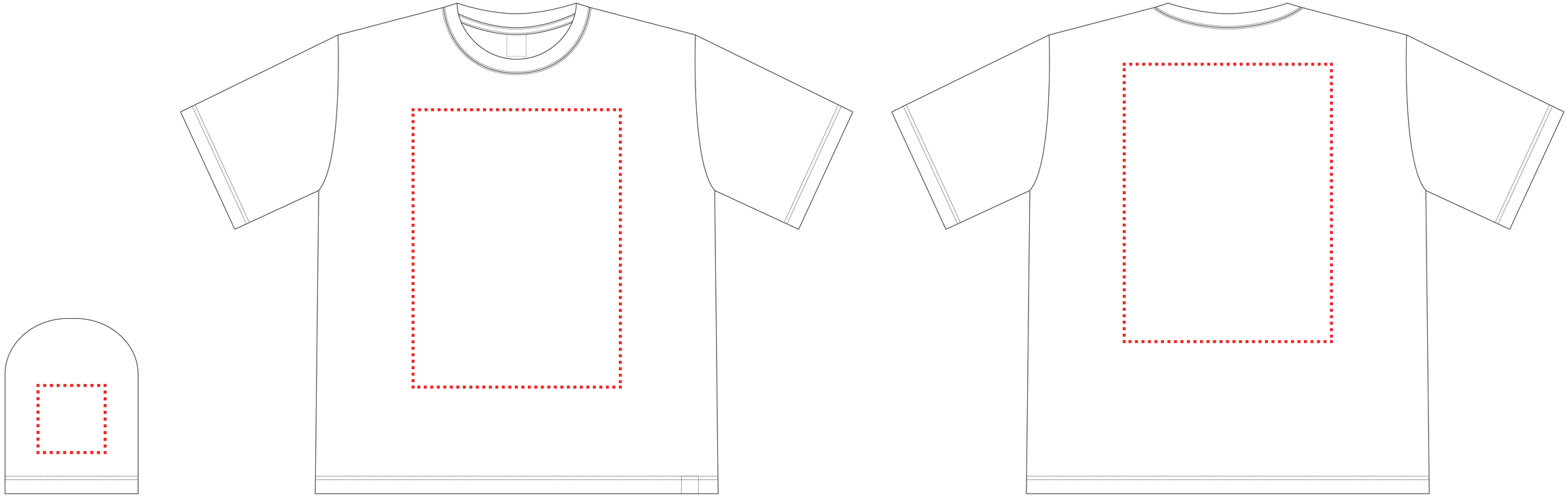

袖：100×100mm

胸部中央又は背面：W300×H400mm