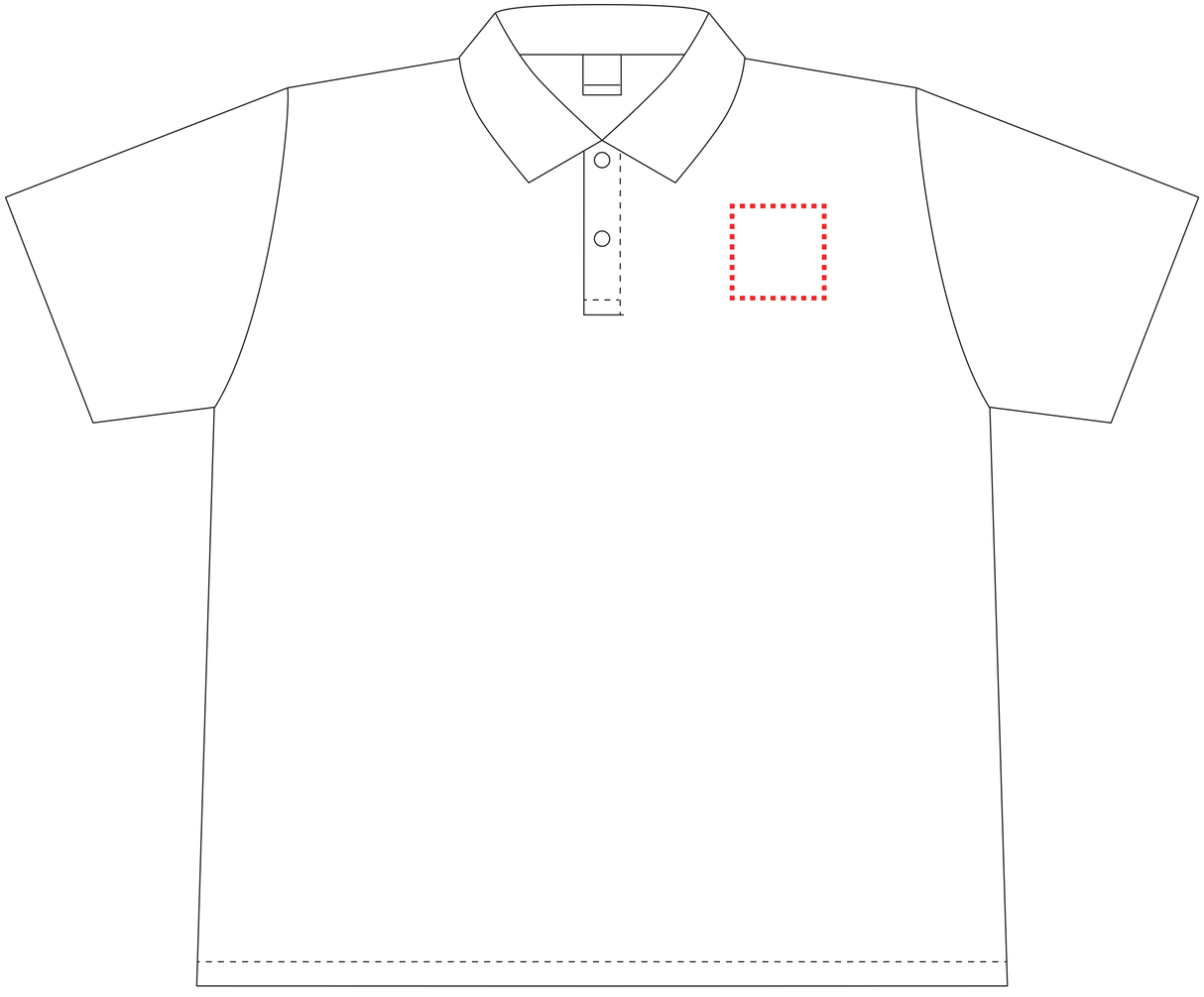

胸部：80×80mm

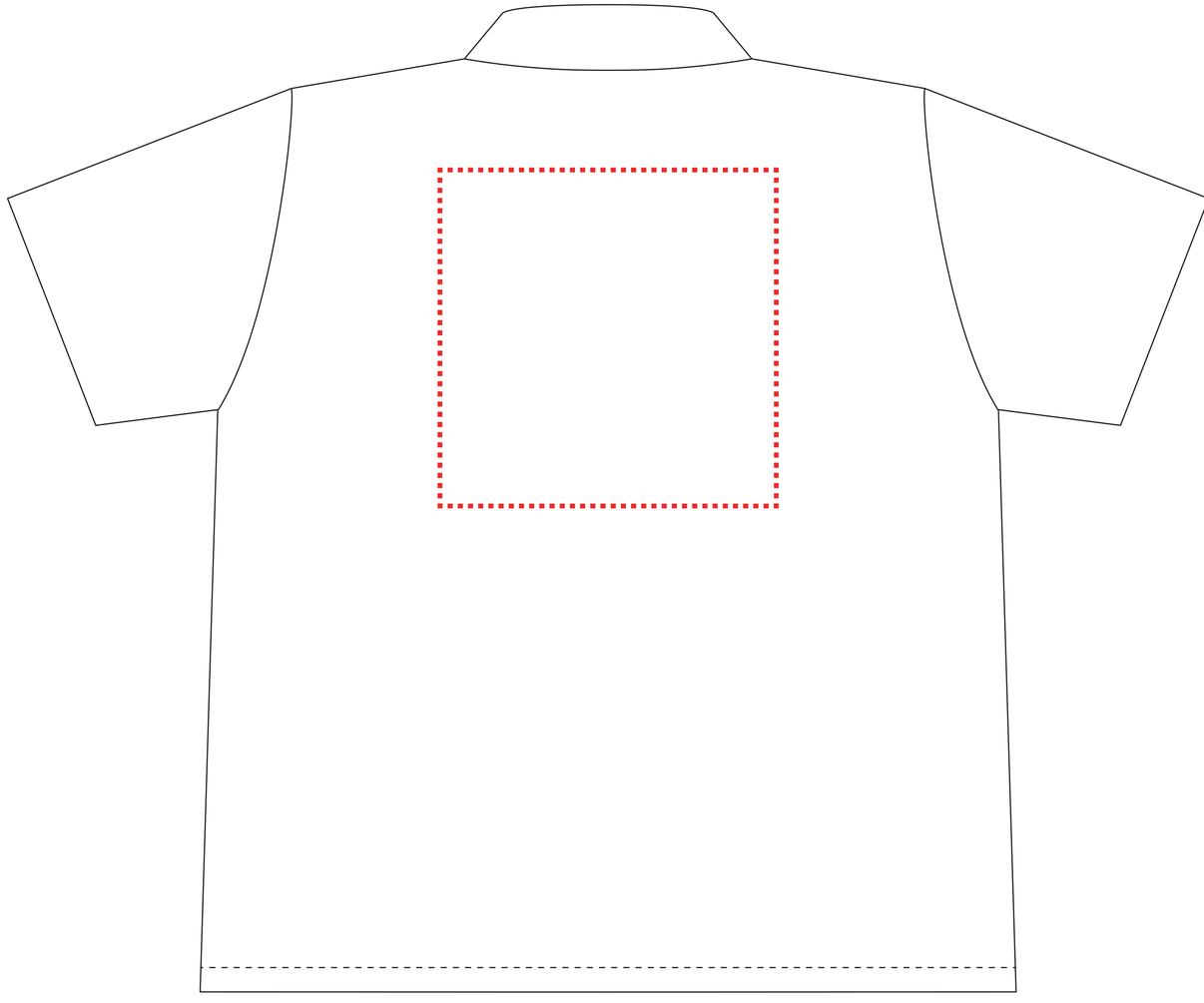

背中：280×280mm